Imagine
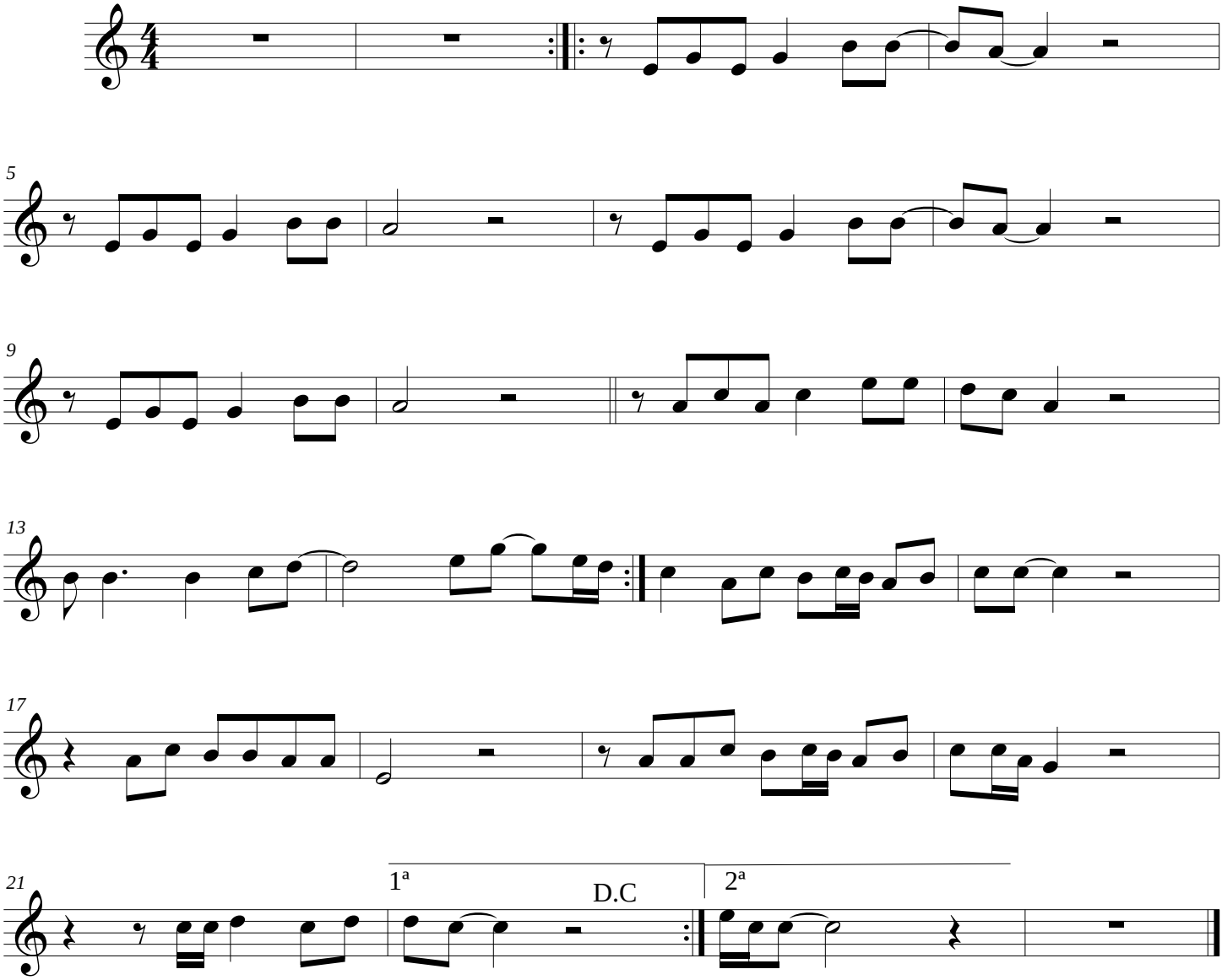
Melodia